

TOWN	LAND AREA	PERCENT
SPRINGFIELD	776	51%
OTSEGO	749	49%
TOTAL	1,525	100%

NOTES:

- EXISTING CONDITIONS DEPICTED ON THIS PLAN ARE BASED ON A COMBINATION OF 14 SURVEY MAPS PREPARED BY THOMAS F. LEO L.S., P.C. BETWEEN JANUARY 2005 & MARCH 2011 AS COMBINED AND GEOLOCATED BY JHA COMPANIES IN JUNE 2024, WITH SUPPLEMENTAL INFORMATION TAKEN FROM OTSEGO COUNTY GIS.
- RECORD PROPERTY OWNER INFORMATION DEPICTED HEREON HAS BEEN EXTRACTED FROM PARCEL DATA OBTAINED FROM OTSEGO COUNTY GIS.

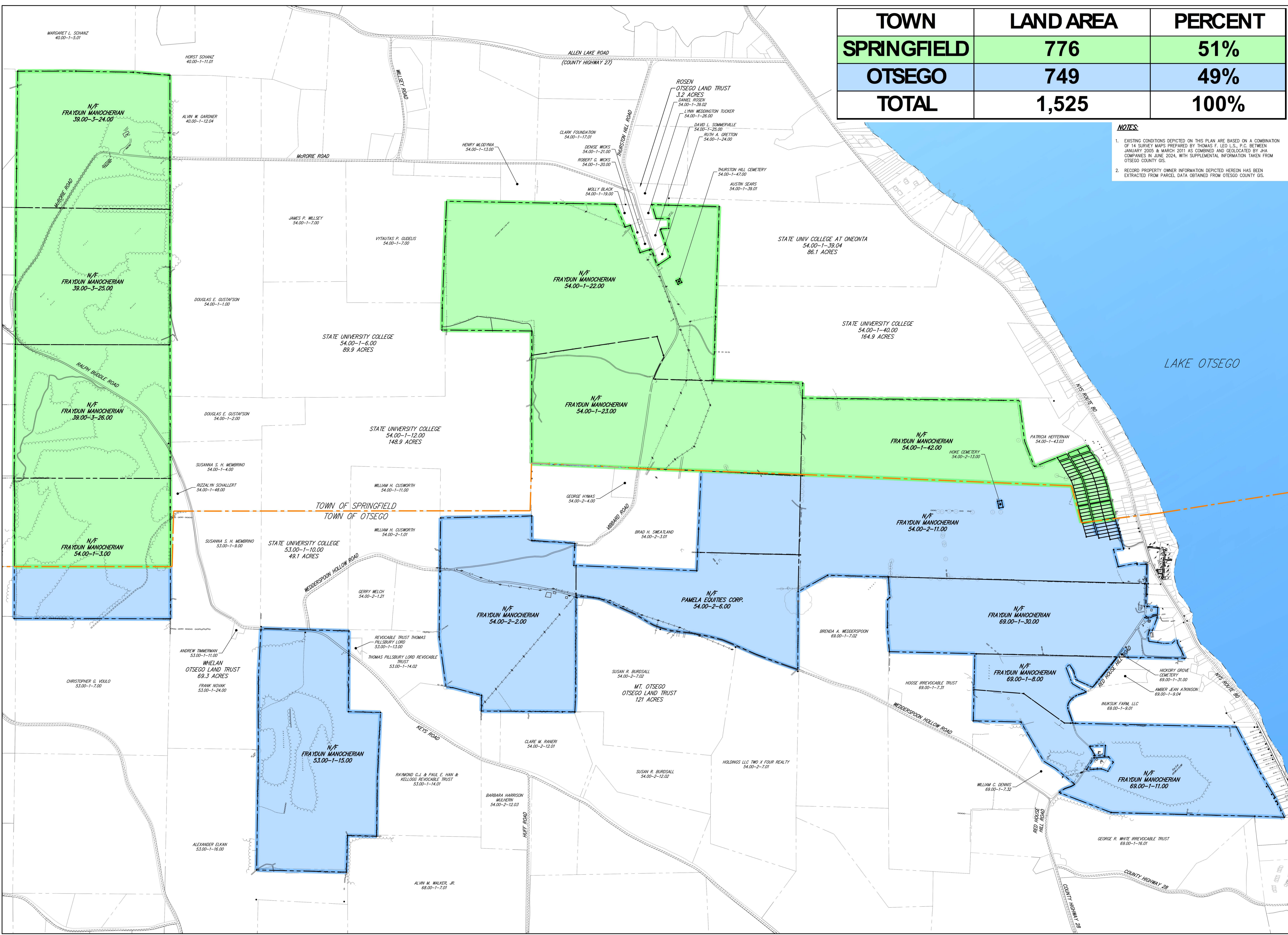

NOT FOR CONSTRUCTION

GIS GEOGRAPHIC INFORMATION SYSTEMS
 PLANIMETRIC MAP DATA DEPICTED HEREON HAS BEEN SOURCED FROM PUBLICLY AVAILABLE GEOGRAPHIC INFORMATION SYSTEM (GIS) DATABASES AND IS INTENDED FOR GENERAL REFERENCE AND PLANNING PURPOSES ONLY. EXISTING CONDITIONS AS SHOWN MAY NOT REFLECT CURRENT SITE CONDITIONS.
 TOPOGRAPHIC MAP DATA, OTSEGO COUNTY OR TEN-FOOT ELEVATION CONTOURS WERE CREATED FOR VISUAL REPRESENTATION AND ARE NOT INTENDED FOR CONSTRUCTION ACTION. THE COUNTY OF OTSEGO MAKES NO WARRANTY, EXPRESS OR IMPLIED, CONCERNING THE COMPLETENESS OR ACCURACY OF THE DATA. THE DATA ARE FOR INFORMATION ONLY AND MAY NOT BE CURRENT (LAST DATE: APRIL 2015 THROUGH JUNE 2015). VERTICAL DATA IS IN FEET (2011).
 ALL MAPPED FEATURES, BOUNDARIES, AND ELEVATIONS SHOULD BE VERIFIED BY A LICENSED LAND SURVEYOR PRIOR TO ANY DESIGN, PERMITTING, OR CONSTRUCTION ACTIVITIES.

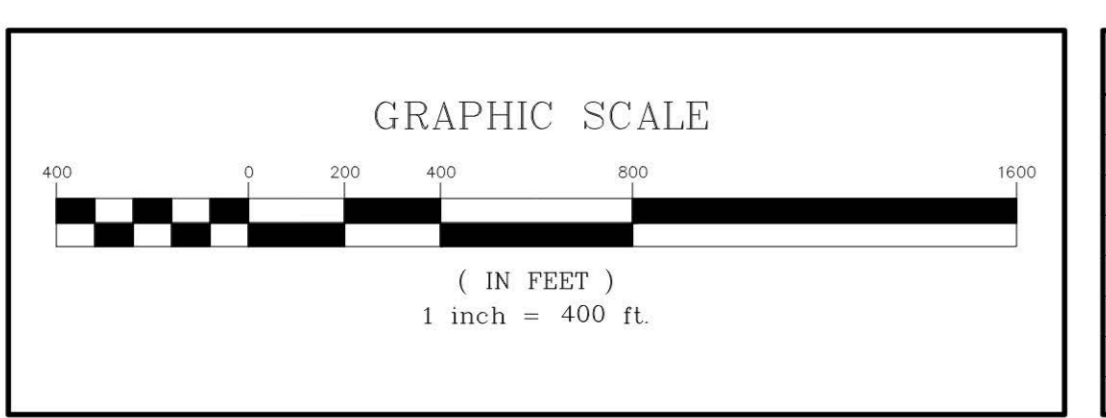

No.	Revision	Date	By

Previous Editions Obsolete

APPLICANT/OWNER:
FRAYDUN MANOCHERIAN C/O PAN AM EQUITIES
 18 E 50TH STREET
 NEW YORK, NY 10022

JMC
 JMC Planning, Engineering, Landscape Architecture & Land Surveying, PLLC
 JMC Site Development Consultants, LLC
 John Meyer Consulting, Inc.
 120 BEDFORD ROAD • ARMONK, NY 10504
 voice 914.273.5225 • fax 914.273.2102
 www.jmcplic.com

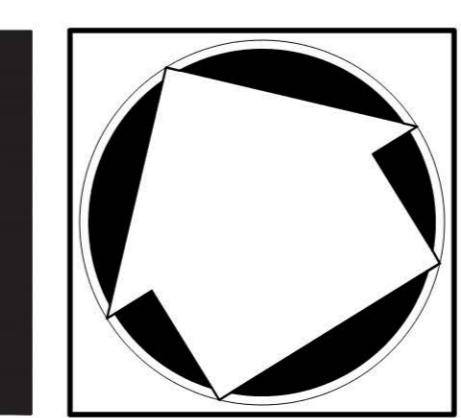







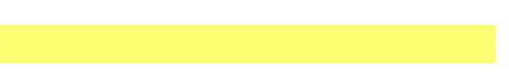
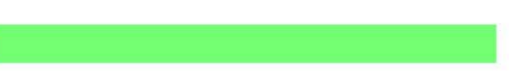

TAX PARCEL MAP
 LAKE OTSEGO SUBDIVISION
 TOWNS OF OTSEGO & SPRINGFIELD, NEW YORK

ANY ALTERATION OF PLANS, SPECIFICATIONS, PLATS AND REPORTS BEARING THE SEAL OF A LICENSED PROFESSIONAL ENGINEER OR LICENSED LAND SURVEYOR IS A VIOLATION OF ARTICLE 145 OF THE NEW YORK STATE EDUCATION LAW EXCEPT AS PROVIDED FOR BY SECTION 7209, SUBSECTION 2.

Drawn: SPG Approved: DL
 Scale: 1" = 400'
 Date: 05/19/2028
 Project No: 20035
 2025 LUP 100 MAP 100-MAP-01
 Drawing No: SK-010.01

LEGEND

-  OPEN WATER WETLAND
-  EMERGENT WETLAND
-  SCRUB-SHRUB WETLAND
-  100' ADJACENT AREA (DEC REQUIREMENT)
-  FORESTED WETLANDS
-  PERENNIAL STREAMS - 50' ADJACENT AREA (DEC REQUIREMENT - CLASS C(T))
-  PERENNIAL STREAM
-  EPHEMERAL STREAM
-  INTERMITTENT STREAM
-  AREAS OF 15% SLOPE OR GREATER

- NOTES:**
- EXISTING CONDITIONS DEPICTED ON THIS PLAN ARE BASED ON A COMBINATION OF 14 SURVEY MAPS PREPARED BY THOMAS F. LEO L.S., P.C. BETWEEN JANUARY 2005 & MARCH 2011 AS COMBINED AND GEOLOCATED BY JHA COMPANIES IN JUNE 2024, WITH SUPPLEMENTAL INFORMATION TAKEN FROM OTSEGO COUNTY GIS.
 - RECORD PROPERTY OWNER INFORMATION DEPICTED HEREON HAS BEEN EXTRACTED FROM PARCEL DATA OBTAINED FROM OTSEGO COUNTY GIS.
 - 10 FOOT CONTOURS DEPICTED HEREON HAVE BEEN TAKEN FROM OTSEGO COUNTY GIS.
 - WETLANDS AND STREAMS DEPICTED HEREON ARE BASED ON A REPORT TITLED "WETLAND AND STREAM DELINEATION REPORT" DATED FEBRUARY 2025, PREPARED BY LABELLA ASSOCIATES, D.P.C.

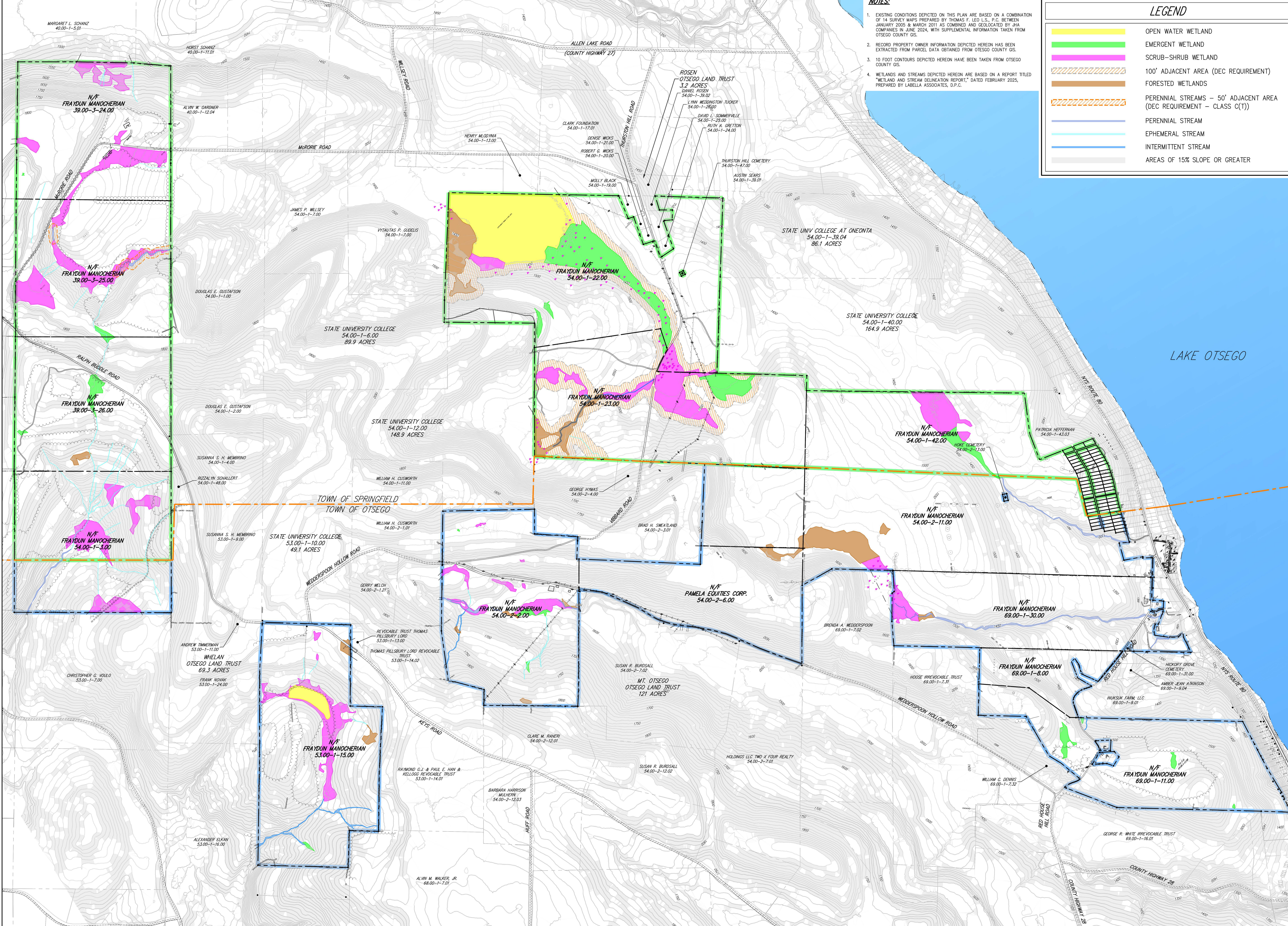

NOT FOR CONSTRUCTION

GIS GEOGRAPHIC INFORMATION SYSTEMS
 PLANIMETRIC MAP DATA DEPICTED HEREON HAS BEEN SOURCED FROM PUBLICLY AVAILABLE GEOGRAPHIC INFORMATION SYSTEM (GIS) DATABASES AND IS INTENDED FOR GENERAL REFERENCE AND PLANNING PURPOSES ONLY. EXISTING CONDITIONS AS SHOWN MAY NOT REFLECT CURRENT SITE CONDITIONS.
 TOPOGRAPHIC MAP DATA, OTSEGO COUNTY OR TEN-FOOT ELEVATION CONTOURS WERE CREATED FOR VISUAL REPRESENTATION AND ARE NOT INTENDED FOR CONSTRUCTION DESIGN PURPOSES. THE COUNTY OF OTSEGO MAKES NO WARRANTY WHATSOEVER FOR ANY PRODUCT OR ANALYSIS DERIVED FROM OR BASED ON THE DATA. THE DATA ARE FOR INFORMATION ONLY AND MAY NOT BE CURRENT (LAST DATE: APRIL 2025 THROUGH JUNE 2025). VERTICAL DATA IS IN FEET (2025).
 ALL MAPPED FEATURES, BOUNDARIES, AND ELEVATIONS SHOULD BE VERIFIED BY A LICENSED LAND SURVEYOR PRIOR TO ANY DESIGN, PERMITTING, OR CONSTRUCTION ACTIVITIES.

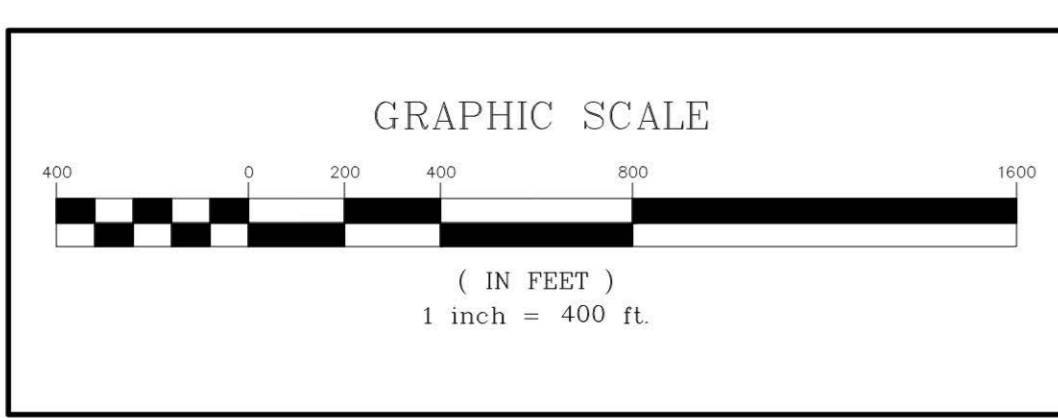

No.	Revision	Date	By

Previous Editions Obsolete

APPLICANT/OWNER:
FRAYDUN MANOCHERIAN C/O PAN AM EQUITIES
 18 E 50TH STREET
 NEW YORK, NY 10022

JMC Planning, Engineering, Landscape Architecture & Land Surveying, PLLC
 JMC Site Development Consultants, LLC
 John Meyer Consulting, Inc.
 120 BEDFORD ROAD • ARMONK, NY 10504
 voice 914.273.5225 • fax 914.273.2102
www.jmcpllc.com

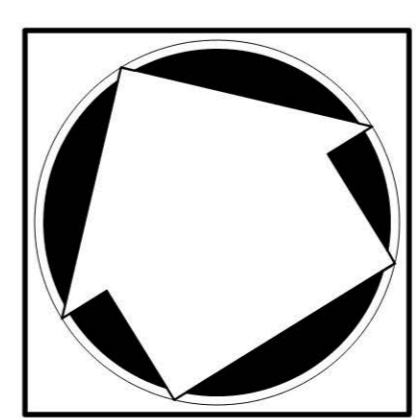

EXISTING CONDITIONS MAP
 LAKE OTSEGO SUBDIVISION
 TOWNS OF OTSEGO & SPRINGFIELD, NEW YORK

ANY ALTERATION OF PLANS, SPECIFICATIONS, PLATS AND REPORTS BEARING THE SEAL OF A LICENSED PROFESSIONAL ENGINEER OR LICENSED LAND SURVEYOR IS A VIOLATION OF ARTICLE 145 OF THE NEW YORK STATE EDUCATION LAW EXCEPT AS PROVIDED FOR BY SECTION 7209, SUBSECTION 2.

Drawn: SPG Approved: DL
 Scale: 1" = 400'
 Date: 05/19/2028
 Project No: 20055
 2025 JMC EXISTING DSE/AR
 Drawing No: **SK-010.02**

TOWN	LAND AREA (AC)	TOTAL POTENTIAL OPEN SPACE (AC)	PERCENT POTENTIAL OPEN SPACE
SPRINGFIELD	780	451	58%
OTSEGO	745	425	57%
TOTAL	1,525	876	57%

- NOTES:**
- EXISTING CONDITIONS DEPICTED ON THIS PLAN ARE BASED ON A COMBINATION OF 14 SURVEY MAPS PREPARED BY THOMAS F. LEO L.S., P.C. BETWEEN JANUARY 2005 & MARCH 2011 AS COMBINED AND GEOLOCATED BY JHA COMPANIES IN JUNE 2024, WITH SUPPLEMENTAL INFORMATION TAKEN FROM OTSEGO COUNTY GIS.
 - RECORD PROPERTY OWNER INFORMATION DEPICTED HEREON HAS BEEN EXTRACTED FROM PARCEL DATA OBTAINED FROM OTSEGO COUNTY GIS.
 - 10 FOOT CONTOURS DEPICTED HEREON HAVE BEEN TAKEN FROM OTSEGO COUNTY GIS.
 - WETLANDS AND STREAMS DEPICTED HEREON ARE BASED ON A REPORT TITLED "WETLAND AND STREAM DELINEATION REPORT," DATED FEBRUARY 2025, PREPARED BY LABELLA ASSOCIATES, D.P.C.

LEGEND

- POTENTIAL OPEN SPACE
- OPEN WATER WETLAND
- EMERGENT WETLAND
- SCRUB-SHRUB WETLAND
- 100' ADJACENT AREA (DEC REQUIREMENT)
- FORESTED WETLANDS
- PERENNIAL STREAMS - 50' ADJACENT AREA (DEC REQUIREMENT - CLASS C(T))
- PERENNIAL STREAM
- EPHEMERAL STREAM
- INTERMITTENT STREAM
- AREAS OF 15% SLOPE OR GREATER

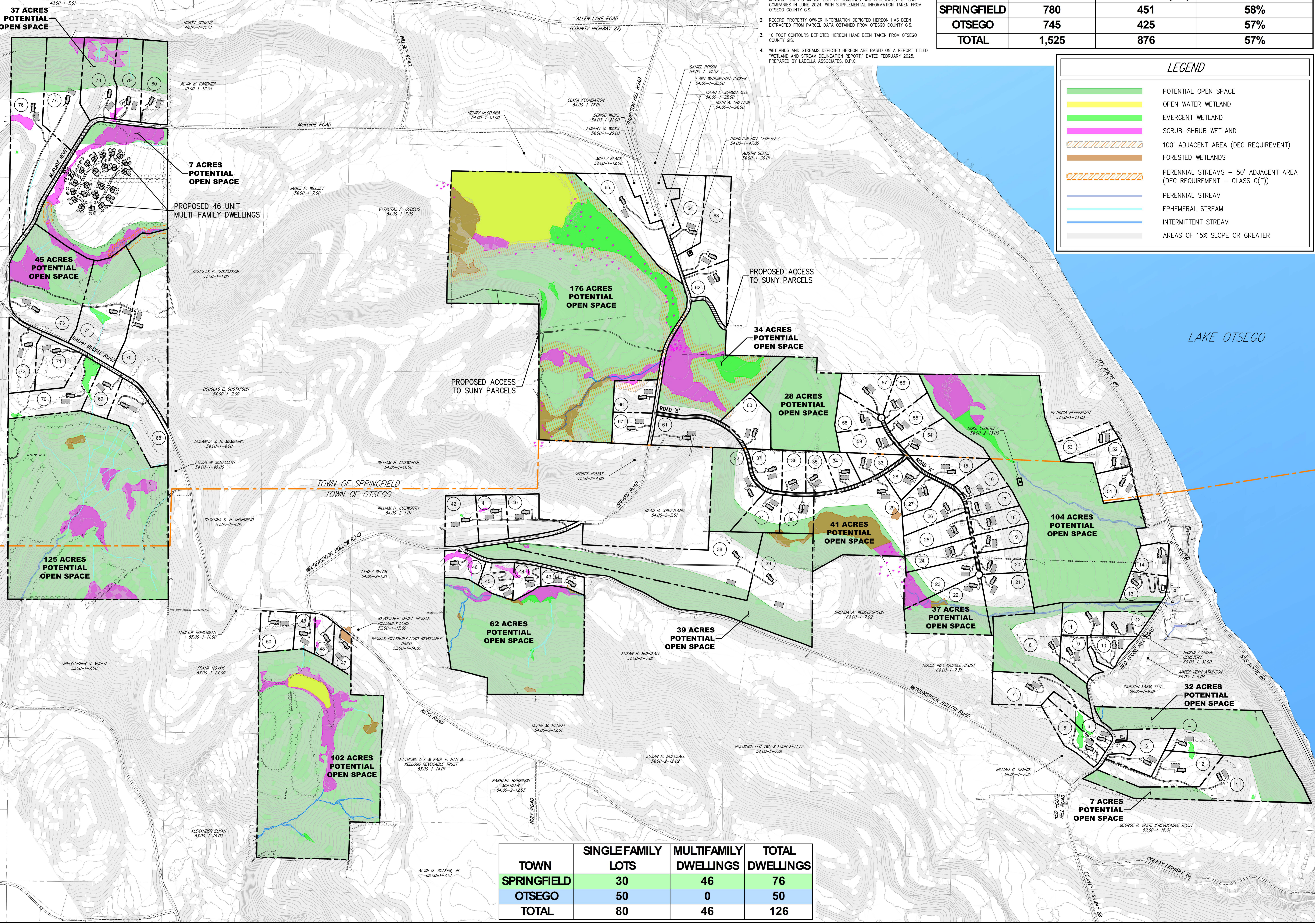

TOWN	SINGLE FAMILY LOTS	MULTIFAMILY DWELLINGS	TOTAL DWELLINGS
SPRINGFIELD	30	46	76
OTSEGO	50	0	50
TOTAL	80	46	126

NOT FOR CONSTRUCTION

GIS GEOGRAPHIC INFORMATION SYSTEMS
 PLANIMETRIC MAP DATA DEPICTED HEREON HAS BEEN SOURCED FROM PUBLICLY AVAILABLE GEOGRAPHIC INFORMATION SYSTEM (GIS) DATABASES AND IS INTENDED FOR GENERAL REFERENCE AND PLANNING PURPOSES ONLY. EXISTING CONDITIONS AS SHOWN MAY NOT REFLECT CURRENT SITE CONDITIONS.
 TOPOGRAPHIC MAP DATA, OTSEGO COUNTY OR 10-FOOT ELEVATION CONTOURS WERE CREATED FOR VISUAL REPRESENTATION AND ARE NOT INTENDED FOR CONSTRUCTION DESIGN WORK. THE COUNTY OF OTSEGO MAKES NO WARRANTY WHATSOEVER FOR ANY PRODUCT OR ANALYSIS DERIVED FROM OR BASED ON THE DATA. THE DATA ARE FOR INFORMATION ONLY AND MAY NOT BE CURRENT (LAST DATE: APRIL 2015 THROUGH JUNE 2015). VERTICAL DATA IS IN FEET.
 ALL MAPPED FEATURES, BOUNDARIES, AND ELEVATIONS SHOULD BE VERIFIED BY A LICENSED LAND SURVEYOR PRIOR TO ANY DESIGN, PERMITTING, OR CONSTRUCTION ACTIVITIES.

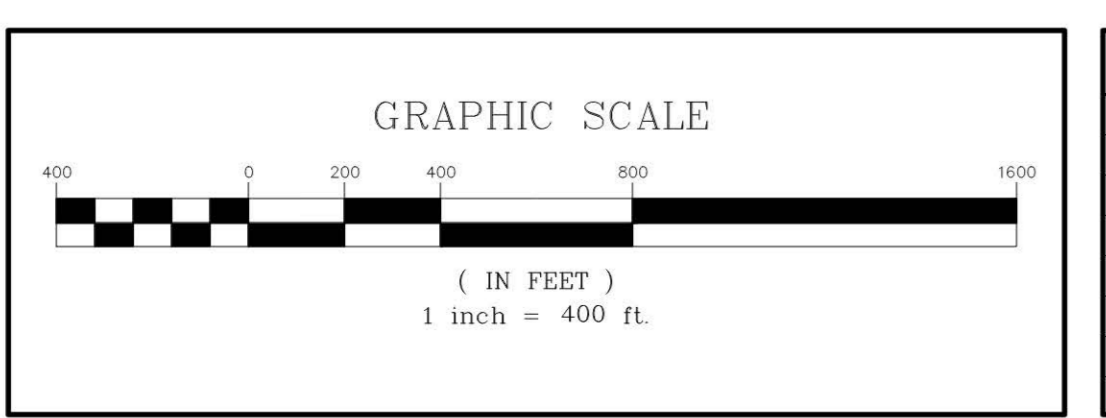

No.	Revision	Date	By

Previous Editions Obsolete

APPLICANT/TOWNER:
FRAYDUN MANOCHERIAN C/O PAN AM EQUITIES
 18 E 50TH STREET
 NEW YORK, NY 10022

JMC Planning, Engineering, Landscape Architecture & Land Surveying, PLLC
 JMC Site Development Consultants, LLC
 John Meyer Consulting, Inc.
 120 BEDFORD ROAD • ARMONK, NY 10504
 voice 914.273.5225 • fax 914.273.2102
 www.jmcpllc.com

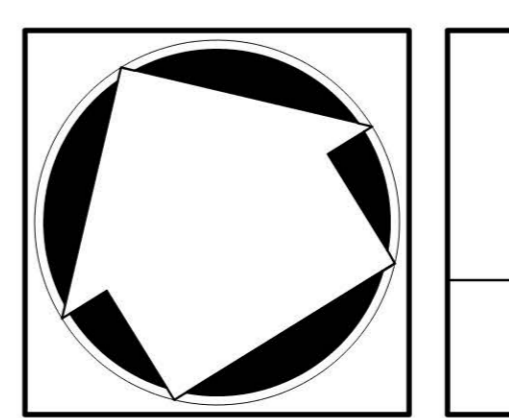

RESIDENTIAL SUBDIVISION SKETCH PLAN
 (80 LOTS + 46 MULTIFAMILY)
LAKE OTSEGO SUBDIVISION
 TOWNS OF OTSEGO & SPRINGFIELD, NEW YORK

ANY ALTERATION OF PLANS, SPECIFICATIONS, PLATS AND REPORTS BEARING THE SEAL OF A LICENSED PROFESSIONAL ENGINEER OR LICENSED LAND SURVEYOR IS A VIOLATION OF ARTICLE 145 OF THE NEW YORK STATE EDUCATION LAW EXCEPT AS PROVIDED FOR BY SECTION 7209, SUBSECTION 2.

Drawn: SPG Approved: DL
 Scale: 1" = 400'
 Date: 05/19/2028
 Project No: 20035
 Drawing No: 00-PLAN-01 (P-PLAN) of 01
SK-100.01

TOWN	NUMBER OF LOTS	PERCENT
SPRINGFIELD	76	56%
OTSEGO	59	44%
TOTAL	135	100%

LEGEND	
	OPEN WATER WETLAND
	EMERGENT WETLAND
	SCRUB-SHRUB WETLAND
	100' ADJACENT AREA (DEC REQUIREMENT)
	FORESTED WETLANDS
	PERENNIAL STREAMS - 50' ADJACENT AREA (DEC REQUIREMENT - CLASS C(T))
	PERENNIAL STREAM
	EPHEMERAL STREAM
	INTERMITTENT STREAM
	AREAS OF 15% SLOPE OR GREATER

- NOTES:**
- EXISTING CONDITIONS DEPICTED ON THIS PLAN ARE BASED ON A COMBINATION OF 14 SURVEY MAPS PREPARED BY THOMAS F. LEO L.S., P.C. BETWEEN JANUARY 2005 & MARCH 2011 AS COMBINED AND GEOLOCATED BY JMC COMPANIES IN JUNE 2024, WITH SUPPLEMENTAL INFORMATION TAKEN FROM OTSEGO COUNTY GIS.
 - RECORD PROPERTY OWNER INFORMATION DEPICTED HEREON HAS BEEN EXTRACTED FROM PARCEL DATA OBTAINED FROM OTSEGO COUNTY GIS.
 - 10 FOOT CONTOURS DEPICTED HEREON HAVE BEEN TAKEN FROM OTSEGO COUNTY GIS.
 - WETLANDS AND STREAMS DEPICTED HEREON ARE BASED ON A REPORT TITLED "WETLAND AND STREAM DELINEATION REPORT," DATED FEBRUARY 2025, PREPARED BY LABELLA ASSOCIATES, D.P.C.
 - THIS CONVENTIONAL SKETCH SUBDIVISION PLAN HAS BEEN PREPARED TO PROVIDE THE TOWN OF SPRINGFIELD PLANNING BOARD WITH A SKETCH PLAN OF A CONVENTIONAL SUBDIVISION DEMONSTRATING THE MAXIMUM NUMBER OF ZONING COMPLIANT BUILDING LOTS WITH REGARD TO MINIMUM LOT SIZE, LOT WIDTH AND FRONTAGE, ETC. AS WELL AS THE SITES TOPOGRAPHY, WETLANDS AND WATERCOURSES.
- IN ACCORDANCE WITH SPRINGFIELD TOWN CODE SUBDIVISION REGULATIONS SECTION 8(A)(2), "THE SUBDIVIDER SHALL PRESENT A SKETCH PLAN CONSISTENT WITH ALL THE CRITERIA ESTABLISHED BY THESE REGULATIONS AND THE TOWN OF SPRINGFIELD ZONING LAW."
- THE 76 DWELLING UNITS SHOWN ON THIS PLAN IN THE TOWN OF SPRINGFIELD ARE THE BASIS FOR THE NUMBER OF DWELLING UNITS PROPOSED ON DRAWING SK-100.01 TITLED "RESIDENTIAL SUBDIVISION SKETCH PLAN."
- THE BUILDING LOTS DEPICTED ON THIS PLAN IN BOTH TOWNS (OTSEGO AND SPRINGFIELD) ARE SHOWN FOR PLANNING PURPOSES ONLY WITH REGARD TO TOTAL DENSITY IN THE TOWN OF SPRINGFIELD. PLEASE REFER TO DRAWING SK-100.01 FOR THE APPLICANT'S PROPOSED SKETCH SUBDIVISION PLAN IN BOTH TOWNS.

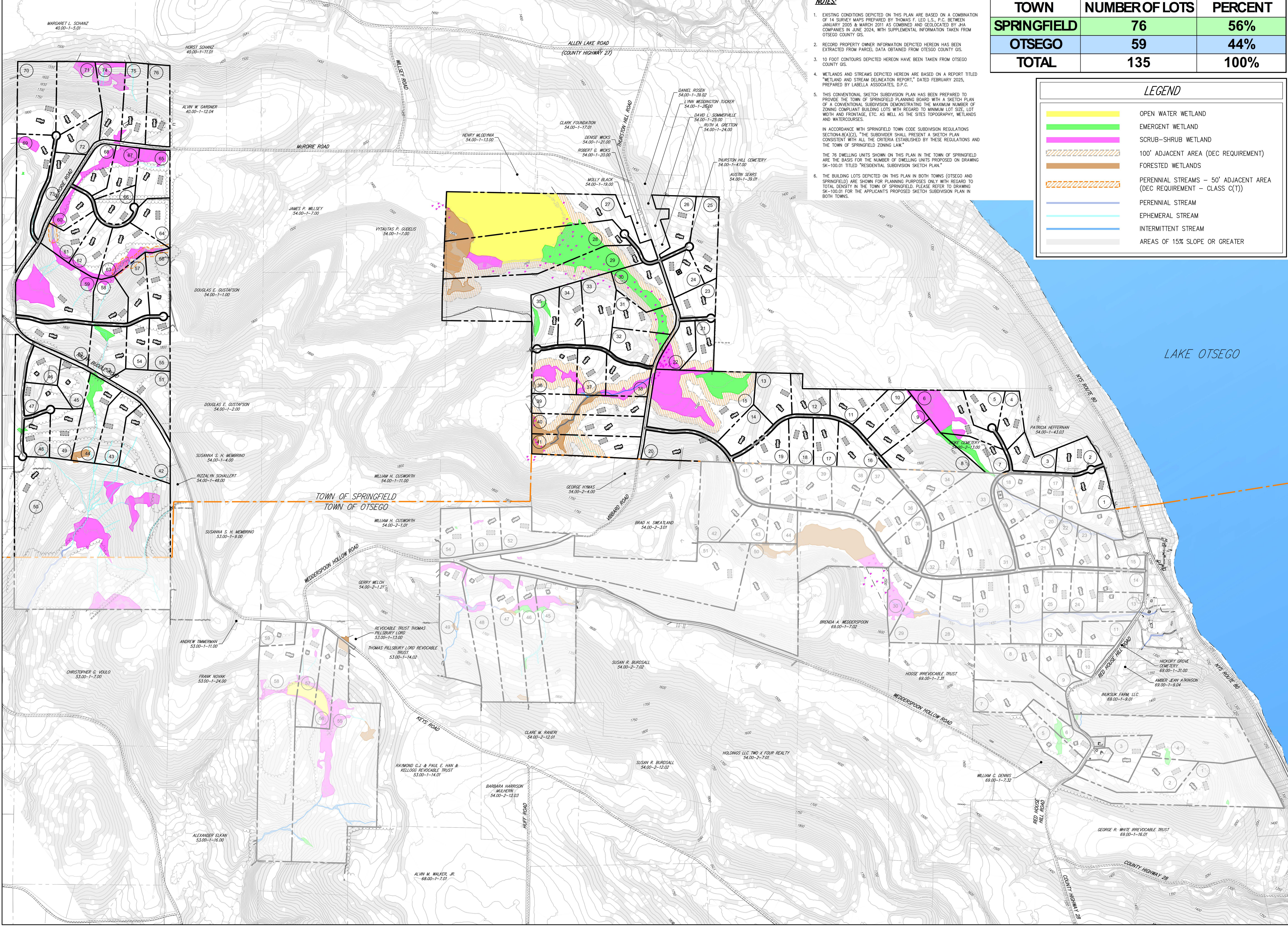

NOT FOR CONSTRUCTION

GIS TOPOGRAPHIC INFORMATION SYSTEMS
 PLANIMETRIC MAP DATA DEPICTED HEREON HAS BEEN SOURCED FROM PUBLICLY AVAILABLE GEOGRAPHIC INFORMATION SYSTEM (GIS) DATABASES AND IS INTENDED FOR GENERAL REFERENCE AND PLANNING PURPOSES ONLY. EXISTING CONDITIONS AS SHOWN MAY NOT REFLECT CURRENT SITE CONDITIONS.
 TOPOGRAPHIC MAP DATA, OTSEGO COUNTY OR TEN-FOOT ELEVATION CONTOURS WERE CREATED FOR VISUAL REPRESENTATION AND ARE NOT INTENDED FOR CONSTRUCTION DESIGN PURPOSES. THE QUALITY OF THESE MAPS ASSURES NO LIABILITY WHATSOEVER FOR ANY PRODUCT OR ANALYSIS DERIVED FROM OR BASED ON THE DATA. THE DATA WAS FOR INFORMATION ONLY AND MAY NOT BE CURRENT (LAST DATE: APRIL 2015 THROUGH JUNE 2025). VERTICAL DATA IS IN MDS (2011).
 ALL MAPPED FEATURES, BOUNDARIES, AND ELEVATIONS SHOULD BE VERIFIED BY A LICENSED LAND SURVEYOR PRIOR TO ANY DESIGN, FORTIFICATION, OR CONSTRUCTION ACTIVITIES.

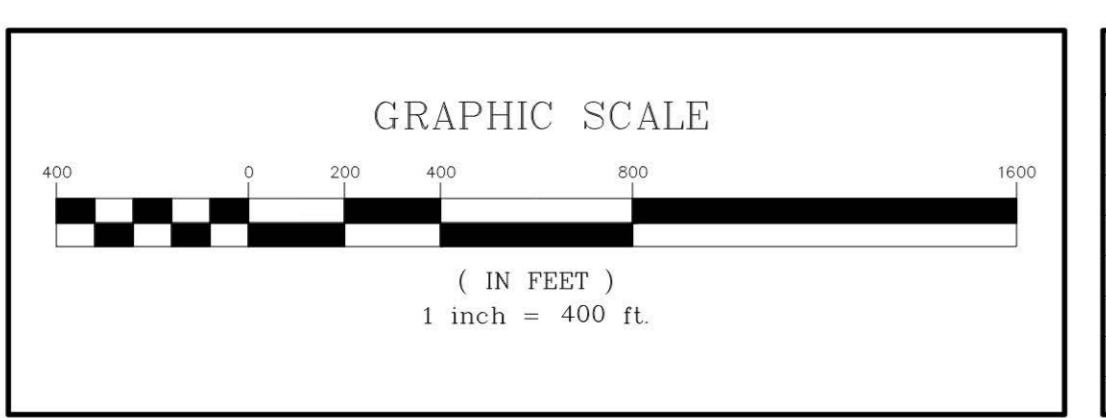

No.	Revision	Date	By

Previous Editions Obsolete

APPLICANT/TOWNER:
FRAYDUN MANOCHERIAN C/O PAN AM EQUITIES
 18 E 50TH STREET
 NEW YORK, NY 10022

JMC
 JMC Planning, Engineering, Landscape Architecture & Land Surveying, PLLC
 JMC Site Development Consultants, LLC
 John Meyer Consulting, Inc.
 120 BEDFORD ROAD • ARMONK, NY 10504
 voice 914.273.5225 • fax 914.273.2102
 www.jmcpllc.com

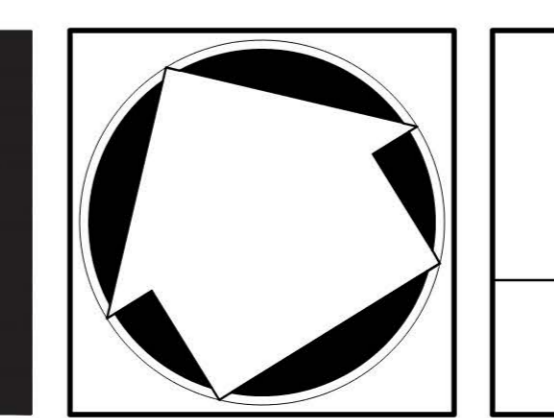

TOWN OF SPRINGFIELD CONVENTIONAL SUBDIVISION SKETCH PLAN
 (135 LOTS)
LAKE OTSEGO SUBDIVISION
 TOWNS OF OTSEGO & SPRINGFIELD, NEW YORK

ANY ALTERATION OF PLANS, SPECIFICATIONS, PLATS AND REPORTS BEARING THE SEAL OF A LICENSED PROFESSIONAL ENGINEER OR LICENSED LAND SURVEYOR IS A VIOLATION OF ARTICLE 145 OF THE NEW YORK STATE EDUCATION LAW EXCEPT AS PROVIDED FOR BY SECTION 7209, SUBSECTION 2.

Drawn: SPG Approved: DL
 Scale: 1" = 400'
 Date: 05/19/2028
 Project No: 200335
 Drawing No: SK-101.01